

3 Simple Steps to Follow to Get Started with ImPACT Baseline Testing

1.

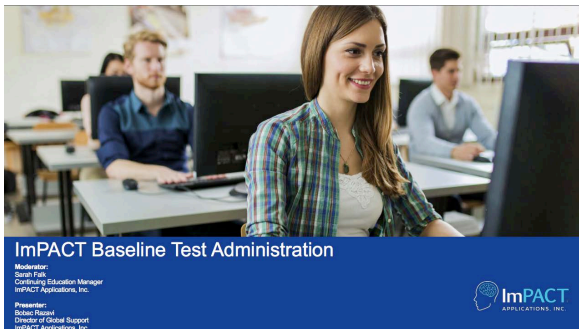

Click on the link below to watch the ImPACT Baseline Test Administration video:

<https://youtu.be/K0rxFliB5RA>

2.

Make sure you have your ImPACT Applications Customer Center user name and login

3.

If you experience any issues or have any questions, you can reach out to:

Utica National Insurance Group

Mike Centrone
Educational Institutions Segment Specialist
Phone:
Email: michael.centrone@uticanational.com

ImPACT Applications

Mark Gomez
Customer Support Specialist
Phone: (877) 646-7991 ext. 912
Email: mgomez@impacttest.com